Organigramm Stiftung Martinsheim ÖBPB Kastelruth

DAS MARTINS HEIM.
Heim wie zu Hause.

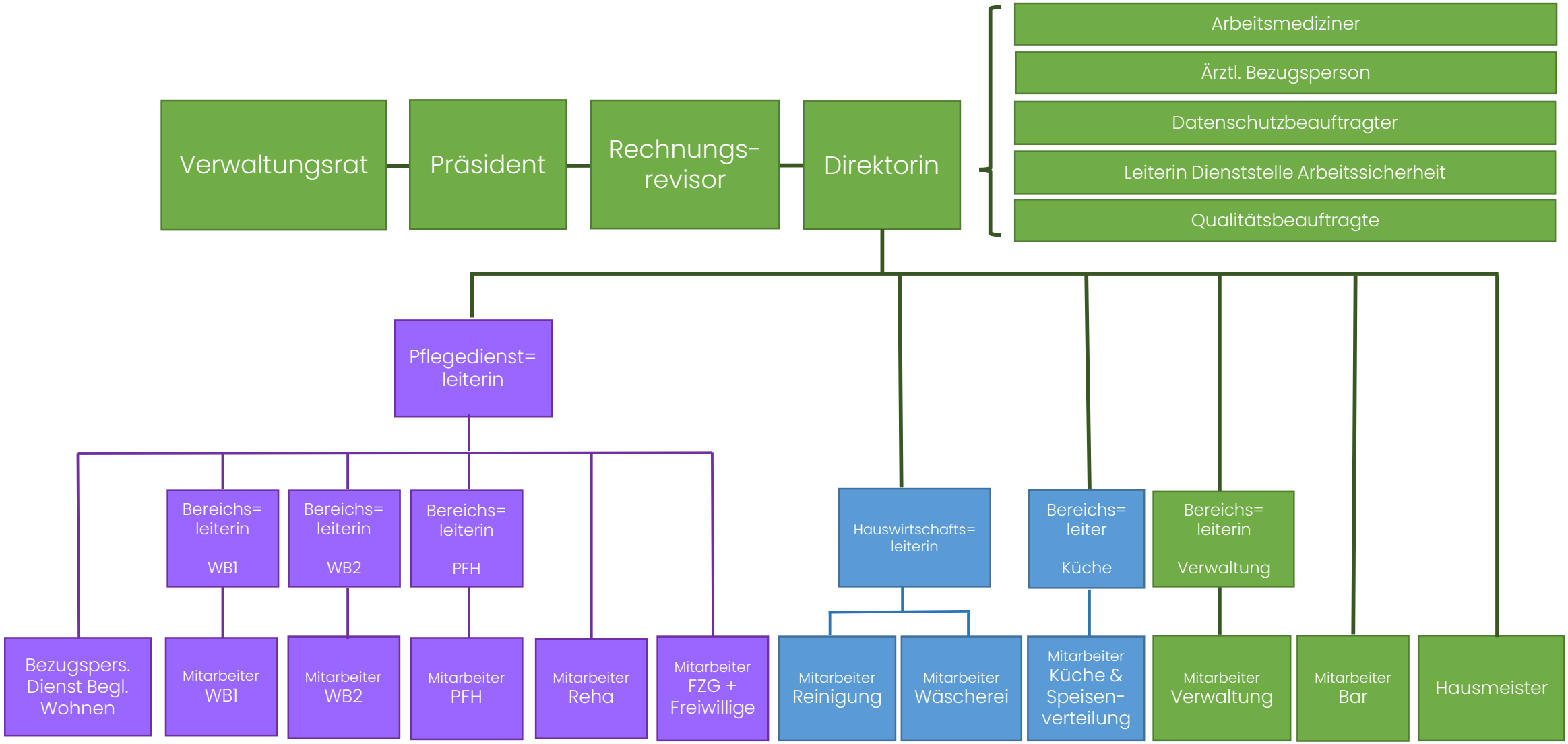

Genehmigt mit Beschluss Verwaltungsrat Nr. 28 vom 13.11.2024

Organigramma Fondazione Martinsheim APSP Castelrotto

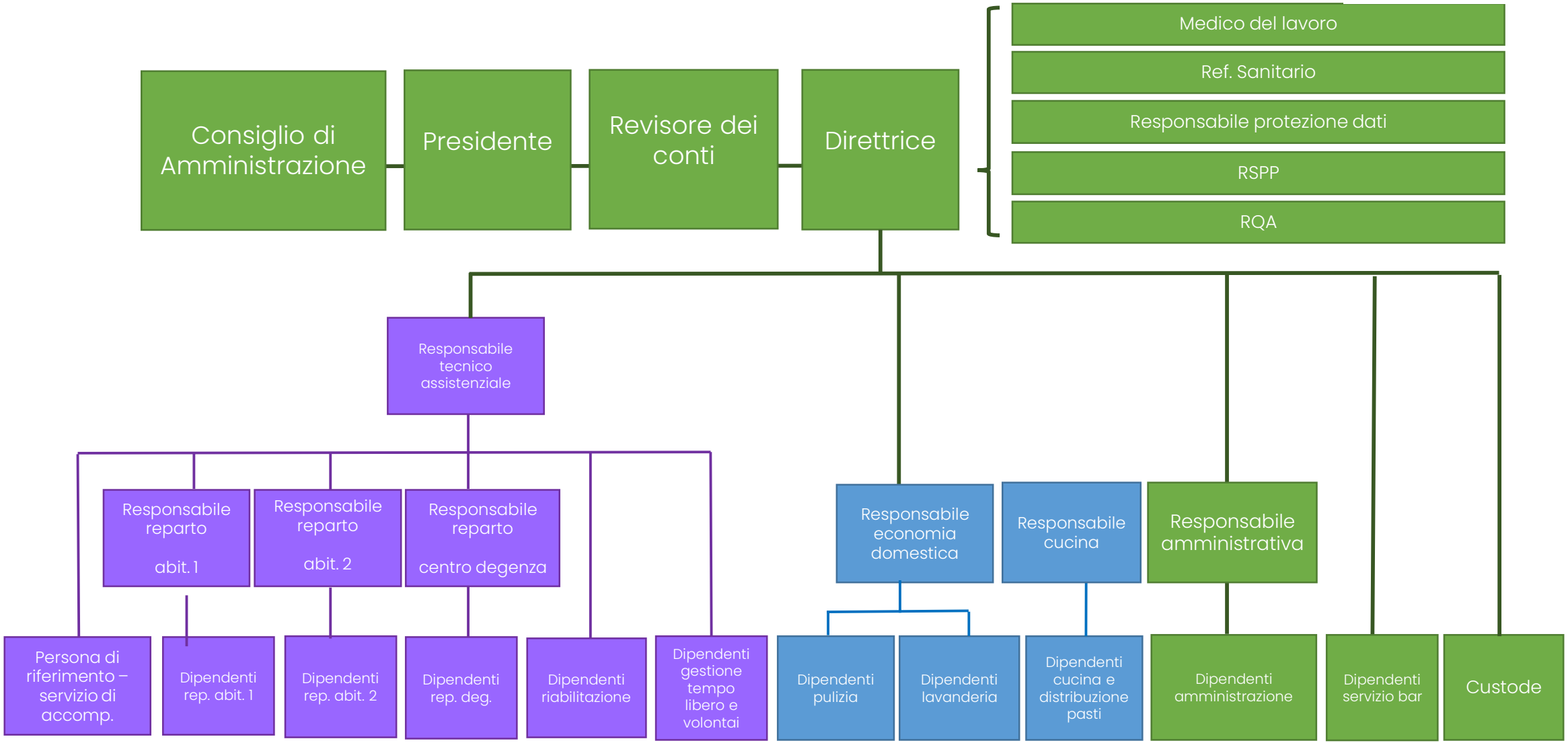

Approvato con delibera CdA n. 28 dd. 13/11/2024